

MI RISUEÑA PRINCESITA

Obra Dedicada a Todas las Niñas y Niños que hacen
nuestra vida más Divertida y Feliz

Jesús C. Urrutia Gracia

Lento ♩=50 c.a

The musical score is arranged in a standard orchestral format with the following parts:

- Piccolo (Op.c.) / Flautas
- Oboes
- Fagot (Op.c.)
- Requinto
- 1° Clarinete Sib
- 2°/3° Clarinete Sib
- Clarinete Bajo (Op.c.) Sib
- Altos Saxofón
- Tenores Saxofón
- Baritono Saxofón (Op.c.)
- 1ª Horn Fa
- 2ª Horn Fa
- 1ª Trompeta Sib
- 2ª Trompeta Sib
- 1º Trombón
- 2º Trombón
- Bombardino (Df. Fgt)
- Tuba
- Violonchelo (Op.c.)
- Contrabajo (Op.c.)
- Timbales
- 1ª Percusión
- 2ª Percusión
- 3ª Percusión
- Laminas (Op.c.)

Lento ♩=50 c.a

7

Picc. Fls.

Obs.

Fag.

Rq.

1° Cl.

2°/3° Cl.

B. Cl.

A. Sax.

T. Sax.

B. Sax.

1^a Hn.

2^a Hn.

1^a Tpt.

2^a Tpt.

1° Tbn.

2° Tbn.

Bomb.

Tba.

Vc.

Cb.

Timb.

1^a Perc.

2^a Perc.

3^a Perc.

Lmnas.

p

mp

locar

Musici

Picc. Fls.

Obs.

Fag.

Rq.

1° Cl.

2°/3° Cl.

B. Cl.

A. Sax.

T. Sax.

B. Sax.

1° Hn.

2° Hn.

1° Tpt.

2° Tpt.

1° Tbn.

2° Tbn.

Bomb.

Tba.

Vc.

Cb.

Timb.

1° Perc.

2° Perc.

3° Perc.

Lnmas.

p

mp

cresc.

Rit.

Allegro ♩=160 c.a

20

+ Picc.

Picc. Fls. *mf*

Obs. *mf*

Fag. *mf*

Rq. *mf*

1° Cl. *mf*

2°/3° Cl. *mf*

B. Cl. *mf*

A. Sax. *mf*

T. Sax. *mf*

B. Sax. *mf*

1ª Hn. *mf*

2ª Hn. *mf*

1ª Tpt. *mf*

2ª Tpt. *mf*

1° Tbn. *mf*

2° Tbn. *mf*

Bomb. *mf*

Tba. *mf*

Vc. *mf*

Cb. *mf*

Timb. *p* *mf*

1ª Perc. *mf* H.H. S.D.

2ª Perc. *mf*

3ª Perc. *mf* B.D.

Lmns.

Allegro ♩=160 c.a

Picc. Fls. *mf*

Obs. *mf*

Fag. *mf*

Rq.

1° Cl. *mf*

2°/3° Cl.

B. Cl.

A. Sax. *mf*

T. Sax.

B. Sax. *mf*

1^a Hn.

2^a Hn.

1^a Tpt.

2^a Tpt.

1° Tbn.

2° Tbn.

Bomb. *mf*

Tba.

Vc.

Cb.

Timb. *mf*

1^a Perc.

2^a Perc.

3^a Perc.

Lmns.

Picc. Fls. - Picc. *pp*

Obs. *pp*

Fag. *mp*

Rq. *pp*

1° Cl. *pp*

2°/3° Cl. *pp*

B. Cl. *pp*

A. Sax. *mp*

T. Sax. *mp*

B. Sax. *mp*

1ª Hn. *f*

2ª Hn. *f*

1ª Tpt. *f*

2ª Tpt. *f*

1° Tbn. *f* *mp*

2° Tbn. *f* *mp*

Bomb. *f* *mp*

Tba. *f* *mp* DE CL-B

Vc. *f*

Cb. *f*

Timb. *f*

1ª Perc. *f*

2ª Perc.

3ª Perc. *f*

Lmns.

molto rit. Lento ♩=60 c.a

38 Picc. Fls. + Picc.
Obs.
Fag.
Rq.
1° Cl.
2°/3° Cl.
B. Cl.
A. Sax.
T. Sax.
B. Sax.
1ª Hn.
2ª Hn.
1ª Tpt.
2ª Tpt.
1° Tbn.
2° Tbn.
Bomb.
Tba.
Vc.
Cb.
Timb.
1ª Perc.
2ª Perc.
3ª Perc.
Lmns.

mf
mf
mf
mf
mf
mf
mf
mf
mf
mf
mf
mf
mf
mf
mf
mf
mf
mf
mf
mp
mf
mf
mf

Sordina
Senza Sordina
Sordina
Senza Sordina
Tocar

Allegro ♩ = 160 c.a

44

Picc. Fls.

Obs.

Fag.

Rq.

1° Cl.

2°/3° Cl.

B. Cl.

A. Sax.

T. Sax.

B. Sax.

1ª Hn.

2ª Hn.

1ª Tpt.

2ª Tpt.

1º Tbn.

2º Tbn.

Bomb.

Tba.

Vc.

Cb.

Timb.

1ª Perc.

2ª Perc.

3ª Perc.

Lmns.

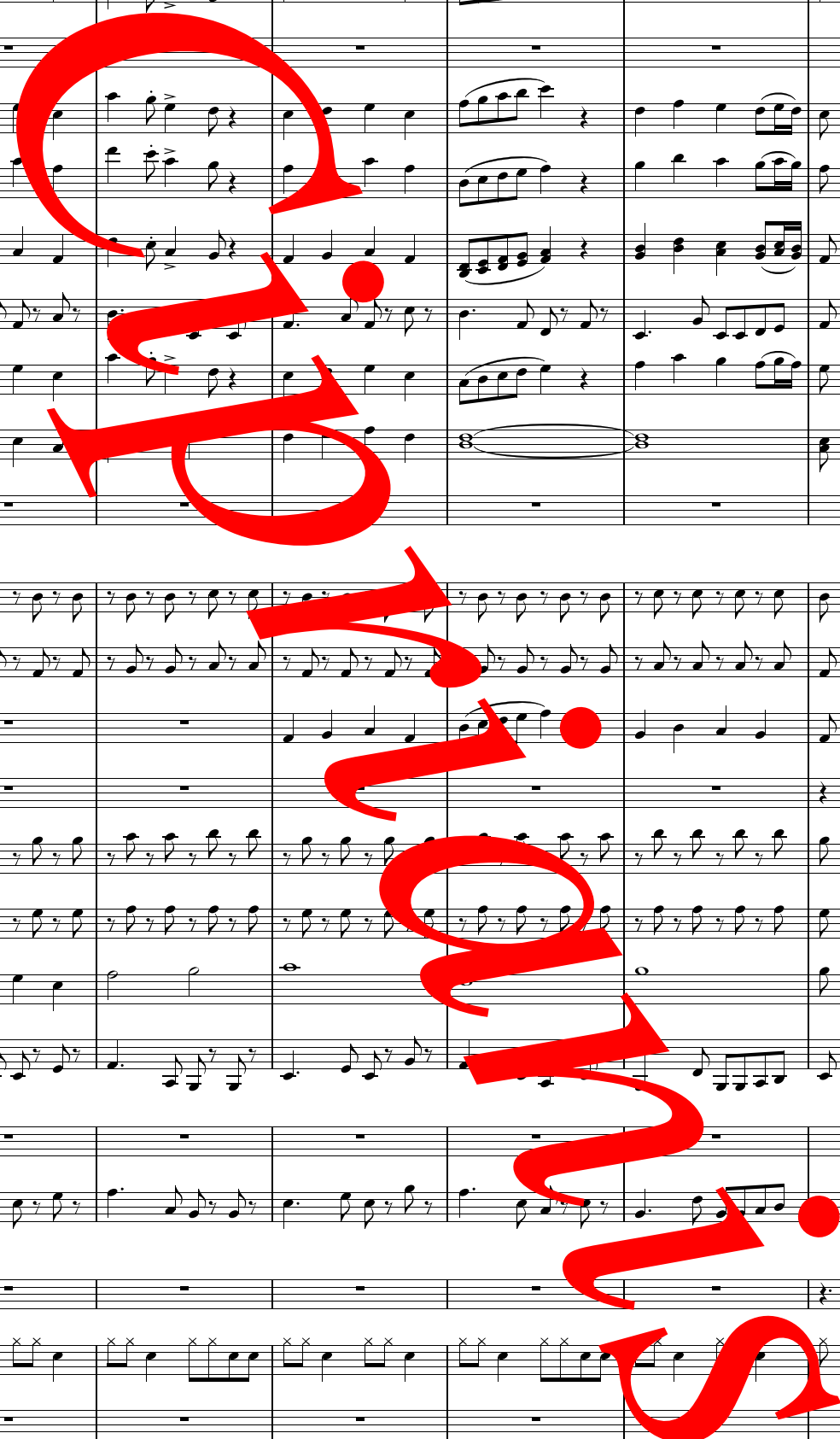

50

Picc. Fls. *cresc.*

Obs. *cresc.*

Fag. *mf cresc.*

Rq. *cresc.*

1° Cl. *cresc.*

2°/3° Cl. *cresc.*

B. Cl. *cresc.*

A. Sax. *cresc.*

T. Sax. *cresc.*

B. Sax. *mf cresc.*

1^a Hn. *cresc.*

2^a Hn. *cresc.*

1^a Tpt. *cresc.*

2^a Tpt. *cresc.*

1° Tbn. *cresc.*

2° Tbn. *cresc.*

Bomb. *cresc.*

Tba. *cresc.*

Vc. *cresc.*

Cb. *cresc.*

Timb. *cresc.*

1^a Perc. *cresc.*

2^a Perc.

3^a Perc. *cresc.*

Lmns.

f

56

Picc. Fls.

Obs.

Fag.

Rq.

1° Cl.

2°/3° Cl.

B. Cl.

A. Sax.

T. Sax.

B. Sax.

1ª Hn.

2ª Hn.

1ª Tpt.

2ª Tpt.

1º Tbn.

2º Tbn.

Bomb.

Tba.

Vc.

Cb.

Timb.

1ª Perc.

2ª Perc.

3ª Perc.

Lmnas.

61

Picc. Fls.

Obs.

Fag.

Rq.

1° Cl.

2°/3° Cl.

B. Cl.

A. Sax.

T. Sax.

B. Sax.

1° Hn.

2° Hn.

1° Tpt.

2° Tpt.

1° Tbn.

2° Tbn.

Bomb.

Tba.

Vc.

Cb.

Timb.

1° Perc.

2° Perc.

3° Perc.

Lmns.

66 Vals Lento $\text{♩} = 55 \text{ c.a}$

Picc. Fls.

Obs. *Df. Lira*
pp

Fag. *Df. CL.B*
p

Rq.

1° Cl. *pp*

2°/3° Cl. *pp*

B. Cl. *pp*

A. Sax. *mf*

T. Sax.

B. Sax.

1ª Hn.

2ª Hn.

1ª Tpt.

2ª Tpt.

1º Tbn.

2º Tbn.

Bomb.

Tba. *Df. CB*
pp

Vc. *Df. CL.B*
pp

Cb. *Df. CL.B*
pp

Timb.

1ª Perc.

2ª Perc. *Pandereta*
p

3ª Perc. *Triángulo*
p

Vals Lento $\text{♩} = 55 \text{ c.a}$

Lmnas. *p*

Picc. Fls.

Obs. *Tocar*
mf

Fag.

Rq.

1° Cl. *mf*

2°/3° Cl. *mf*

B. Cl. *mf*

A. Sax. *mf*

T. Sax.

B. Sax.

1ª Hn. *mf*

2ª Hn. *mf*

1ª Tpt. *mf* *Sordina*

2ª Tpt. *mf* *Sordina*

1° Tbn. *mf*

2° Tbn. *mf*

Bomb.

Tba. *Tocar*
mf

Vc. *Tocar*
mf *Tocar*

Cb. *mf*

Timb.

1ª Perc. *mf*

2ª Perc.

3ª Perc.

Lmnas.

This is a page of a musical score for a full orchestra, page 14 of 90. The score is written in a key signature of two flats (B-flat major or D-flat minor) and a common time signature. The instruments listed on the left are: Piccolo Flute (Picc. Fls.), Oboe (Obs.), Bassoon (Fag.), Clarinet in G (Rq.), Clarinet in B-flat (1° Cl.), Clarinet in B-flat (2°/3° Cl.), Bass Clarinet (B. Cl.), Alto Saxophone (A. Sax.), Tenor Saxophone (T. Sax.), Bass Saxophone (B. Sax.), Horn in F (1° Hn.), Horn in F (2° Hn.), Trumpet in C (1° Tpt.), Trumpet in C (2° Tpt.), Trombone in B-flat (1° Tbn.), Trombone in B-flat (2° Tbn.), Bombardone (Bomb.), Tuba (Tba.), Violoncello (Vc.), Contrabass (Cb.), Timpani (Timb.), Percussion 1 (1° Perc.), Percussion 2 (2° Perc.), Percussion 3 (3° Perc.), and Mallets (Lmnas.). The score features various musical notations including notes, rests, and dynamic markings such as *mf* (mezzo-forte) and *p* (piano). A large, stylized red watermark is overlaid diagonally across the entire page, partially obscuring the musical notation.

102

Picc. Fls.

Obs.

Fag.

Rq.

1° Cl.

2°/3° Cl.

B. Cl.

A. Sax.

T. Sax.

B. Sax.

1ª Hn.

2ª Hn.

1ª Tpt.

2ª Tpt.

1° Tbn.

2° Tbn.

Bomb.

Tba.

Vc.

Cb.

Timb.

1ª Perc.

2ª Perc.

3ª Perc.

Lmns.

pp

pp

pp

pp

pp

mp

mp

Senza Sordina

mp

Df. Sx. B.

pp

mp

Df. Fgt.

pp

Baqueta contra Baqueta

pp

pp

mp

Picc. Fls.

Obs. *mf*

Fag. *p*

Rq. *mf*

1° Cl. *mf*

2°/3° Cl. *m*

B. Cl. *p*

A. Sax. *mf*

T. Sax. *mf*

B. Sax. *mf*

1ª Hn. *p*

2ª Hn. *p*

1ª Tpt. *p*

2ª Tpt. Senza Sordina *p*

1º Tbn. *p*

2º Tbn. *p*

Bomb. *p*

Tba. *p* *Tocar*

Vc. *p*

Cb. *p*

Timb.

1ª Perc.

2ª Perc.

3ª Perc.

Lmns. *mf*

Picc. Fls.

Obs.

Fag.

Rq.

1° Cl.

2°/3° Cl.

B. Cl.

A. Sax.

T. Sax.

B. Sax.

1ª Hn.

2ª Hn.

1ª Tpt.

2ª Tpt.

1º Tbn.

2º Tbn.

Bomb.

Tba.

Vc.

Cb.

Timb.

1ª Perc.

2ª Perc.

3ª Perc.

Lmns.

mf

p

Tocar

Rall.

(A3)

A tempo

138

Picc. Fls.
Obs.
Fag.
Rq.
1° Cl.
2°/3° Cl.
B. Cl.
A. Sax.
T. Sax.
B. Sax.

1ª Hn.
2ª Hn.
1ª Tpt.
2ª Tpt.
1º Tbn.
2º Tbn.
Bomb.
Tba.

Vc.
Cb.

Timb.
1ª Perc.
2ª Perc.
3ª Perc.

Rall.

(A3)

A tempo

Lmnas.

149 + Picc.

Picc. Fls. *mf*

Obs. *mf*

Fag.

Rq.

1° Cl.

2°/3° Cl.

B. Cl.

A. Sax.

T. Sax.

B. Sax.

1° Hn.

2° Hn.

1° Tpt.

2° Tpt.

1° Tbn.

2° Tbn.

Bomb.

Tba.

Vc.

Cb.

Timb.

1° Perc.

2° Perc.

3° Perc.

Lmnas.

160

Picc. Fls.

Obs.

Fag.

Rq.

1° Cl.

2°/3° Cl.

B. Cl.

A. Sax.

T. Sax.

B. Sax.

mf

mf

1^a Hn.

2^a Hn.

1^a Tpt.

2^a Tpt.

1^o Tbn.

2^o Tbn.

Bomb.

Tba.

Vc.

Cb.

Timb.

1^a Perc.

2^a Perc.

3^a Perc.

Snare Off

p

Lmns.

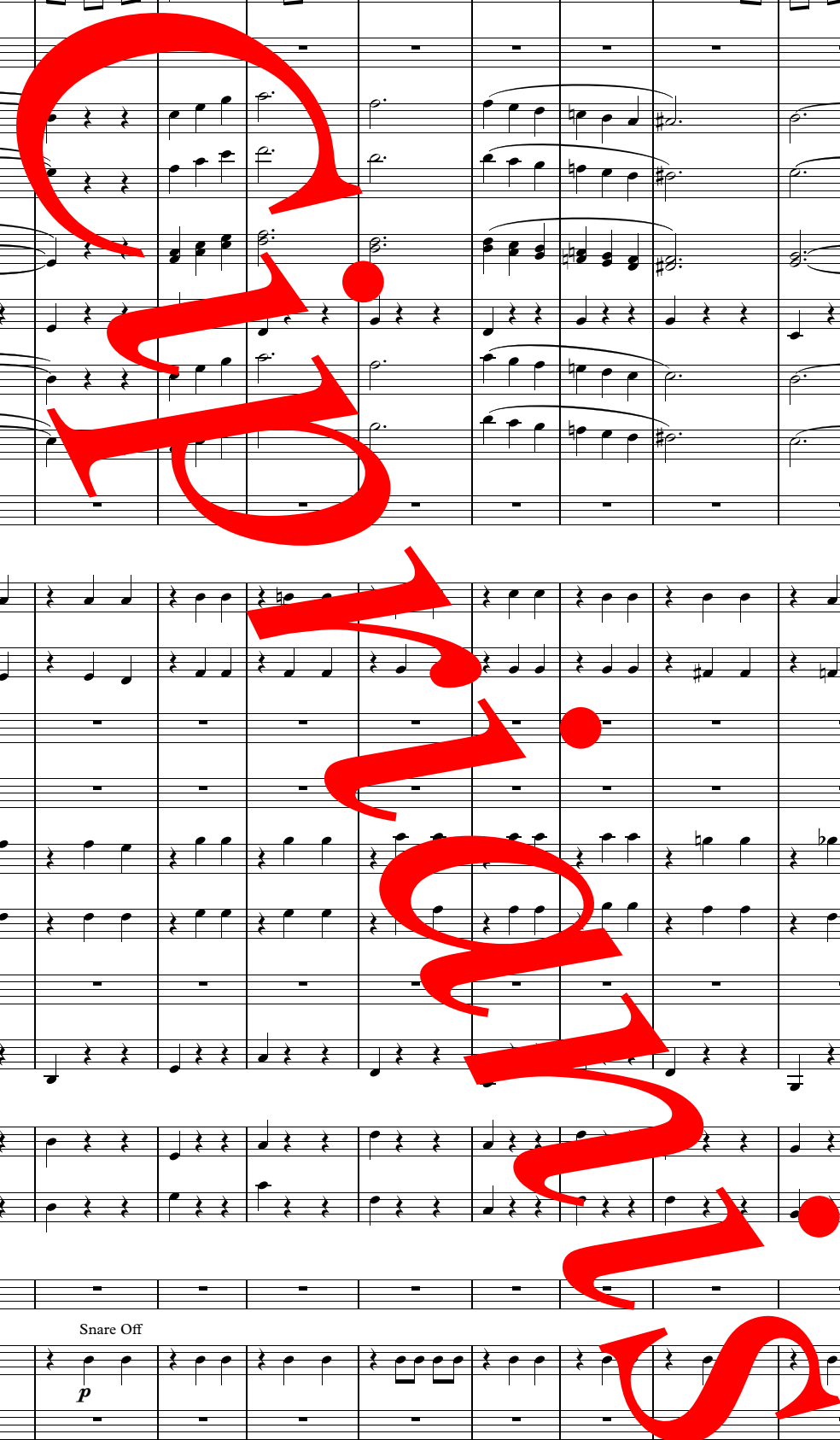

170

Picc. Fls. *mf*

Obs. *f*

Fag. *f*

Rq. *mf* *f*

1° Cl. *mf* *f*

2°/3° Cl. *mf* *f*

B. Cl. *mf* *f*

A. Sax. *mf* *f*

T. Sax. *mf* *f*

B. Sax. *mf* *f*

1ª Hn. *mf* *f*

2ª Hn. *mf* Sordina *f*

1ª Tpt. *mf* Sordina *f*

2ª Tpt. *mf* *f*

1° Tbn. *mf* *f*

2° Tbn. *mf* *f*

Bomb. *mf* *f*

Tba. *mf* *f*

Vc. *mf* *f*

Cb. *mf* *f*

Timb. *mf* *f*

1ª Perc. *mf* *f* On

2ª Perc. *f* Pand

3ª Perc. *f* B.D

Lmnas.

181

Picc. Fls.

Obs.

Fag.

Rq.

1° Cl.

2°/3° Cl.

B. Cl.

A. Sax.

T. Sax.

B. Sax.

1ª Hn.

2ª Hn.

1ª Tpt.

2ª Tpt.

1° Tbn.

2° Tbn.

Bomb.

Tba.

Vc.

Cb.

Timb.

1ª Perc.

2ª Perc.

3ª Perc.

Lmns.

Rall. (A3)

192

Pic. Fls. Palmas Muslos

Obs. Palmas Muslos

Fag. Palmas Muslos

Rq. Palmas Muslos

1° Cl. Palmas Muslos

2°/3° Cl. Palmas Muslos

B. Cl. Palmas Muslos

A. Sax. Palmas Muslos

T. Sax. Palmas Muslos

B. Sax. Palmas Muslos

1ª Hn. Palmas contra los muslos Palmas

2ª Hn. Palmas contra los muslos Palmas

1ª Tpt. Palmas contra los muslos Palmas

2ª Tpt. Palmas contra los muslos Palmas

1º Tbn. Palmas contra los muslos Palmas

2º Tbn. Palmas contra los muslos Palmas

Bomb. Palmas contra los muslos Palmas

Tba. Palmas contra los muslos Palmas

Vc. Palmas Muslos

Cb. Palmas Muslos

Timb. Cambiar a Tom

1ª Perc. Cencerros

2ª Perc. mf

3ª Perc. B.D. mf

Ritmo de Reggaeton ♩=92 c.a

Lnmas.

Picc. Fls. *f*

Obs. *f*

Fag. *f*

Rq. *f*

1° Cl. *mf*

2°/3° Cl. *mf*

B. Cl. *mf*

A. Sax. *mf*

T. Sax. *mf*

B. Sax. *mf*

1ª Hn. *mf*

2ª Hn. *mf*

1ª Tpt. *mf*
Senza Sordina

2ª Tpt. *mf*

1° Tbn. *mf*

2° Tbn. *mf*

Bomb. *mf*

Tba. *mf*

Vc. *mf*

Cb. *mf*

Timb. *mf*

1ª Perc. *mf*

2ª Perc. *mf*

3ª Perc. *mf*
Pandereta

Lmnas. *f*

Picc. Fls.
Obs.
Fag.
Rq.
1° Cl.
2°/3° Cl.
B. Cl.
A. Sax.
T. Sax.
B. Sax.
1ª Hn.
2ª Hn.
1ª Tpt.
2ª Tpt.
1° Tbn.
2° Tbn.
Bomb.
Tba.
Vc.
Cb.
Timb.
1ª Perc.
2ª Perc.
3ª Perc.
Lmnas.

Una Flauta le dice al Director
donde vamos.

209

Picc. Fls.

Obs.

Fag.

Rq.

1° Cl.

2°/3° Cl.

B. Cl.

A. Sax.

T. Sax.

B. Sax.

1ª Hn.

2ª Hn.

1ª Tpt.

2ª Tpt.

1º Tbn.

2º Tbn.

Bomb.

Tba.

Vc.

Cb.

Timb.

1ª Perc.

2ª Perc.

3ª Perc.

Lmnas.

Picc. Fls.
Obs.
Fag.
Rq.
1° Cl.
2°/3° Cl.
B. Cl.
A. Sax.
T. Sax.
B. Sax.
1ª Hn.
2ª Hn.
1ª Tpt.
2ª Tpt.
1° Tbn.
2° Tbn.
Bomb.
Tba.
Vc.
Cb.
Timb.
1ª Perc.
2ª Perc.
3ª Perc.
Lmns.

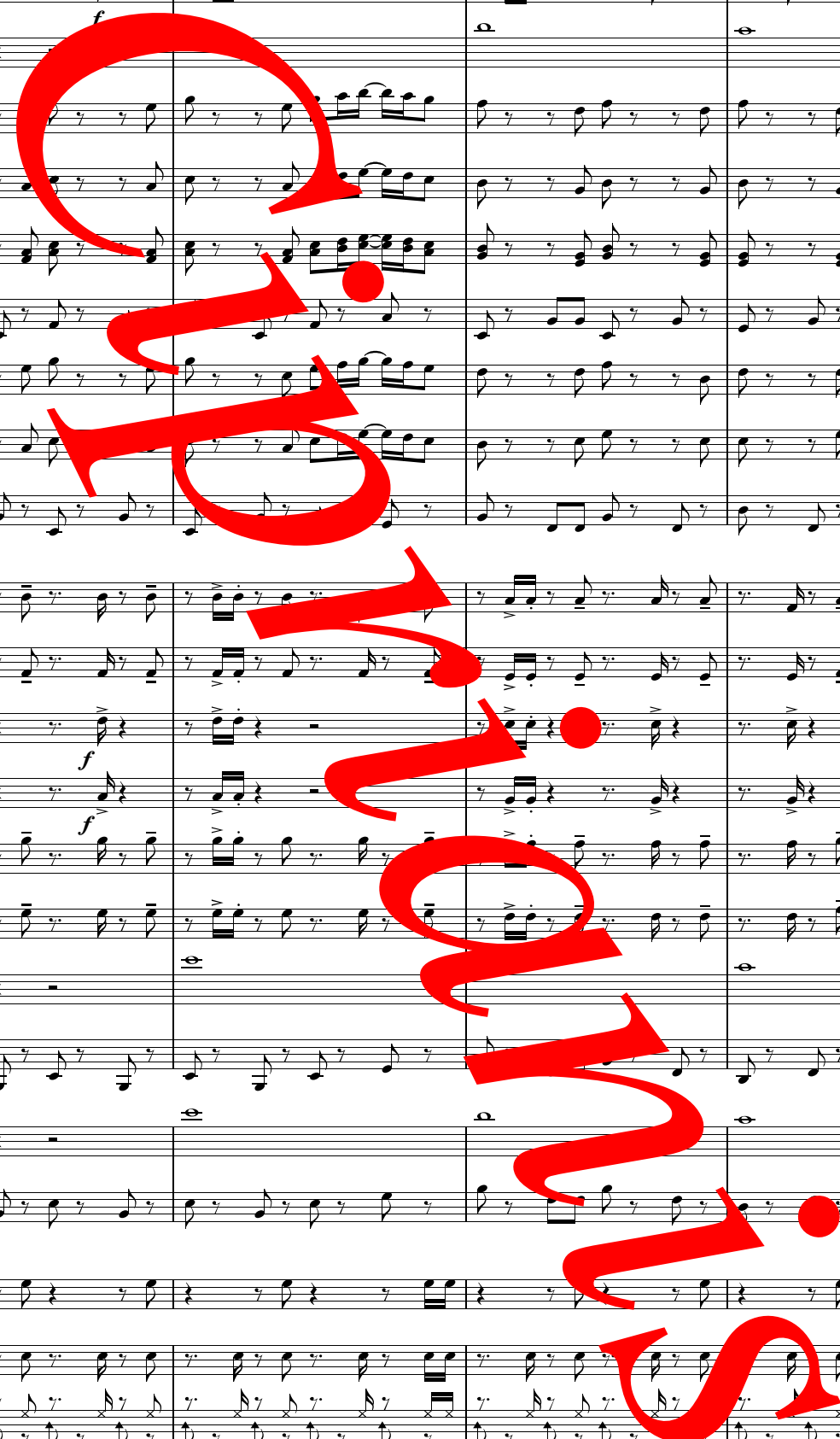

This is a page of a musical score for a full orchestra, page 28 of 218. The score is written in a key signature of three flats (B-flat major or D-flat minor) and a common time signature. The instruments listed on the left are: Piccolo Flute (Picc. Fls.), Oboe (Obs.), Bassoon (Fag.), Clarinet in G (Rq.), Clarinet in B-flat (1° Cl.), Clarinet in B-flat (2°/3° Cl.), Bass Clarinet (B. Cl.), Alto Saxophone (A. Sax.), Tenor Saxophone (T. Sax.), Bass Saxophone (B. Sax.), Horn in F (1ª Hn.), Horn in F (2ª Hn.), Trumpet in B-flat (1ª Tpt.), Trumpet in B-flat (2ª Tpt.), Trombone in B-flat (1° Tbn.), Trombone in B-flat (2° Tbn.), Bombardone (Bomb.), Trombone in C (Tba.), Violoncello (Vc.), Contrabass (Cb.), Timpani (Timb.), Percussion (1ª Perc., 2ª Perc., 3ª Perc.), and Mallets (Lmns.). The score is divided into four measures. Dynamics include *pp* (pianissimo), *p* (piano), and *mp* (mezzo-piano). Performance instructions include *Df. Vch* (Dolce Violoncello) and *Df. Cb* (Dolce Contrabasso). A large, stylized red watermark with the word "Musica" is overlaid diagonally across the entire page.

222

Instruments and parts shown:

- Picc. Fls.
- Obs.
- Fag.
- Rq.
- 1° Cl.
- 2°/3° Cl.
- B. Cl.
- A. Sax.
- T. Sax.
- B. Sax.
- 1ª Hn.
- 2ª Hn.
- 1ª Tpt.
- 2ª Tpt.
- 1° Tbn.
- 2° Tbn.
- Bomb.
- Tba.
- Vc.
- Cb.
- Timb.
- 1ª Perc.
- 2ª Perc.
- 3ª Perc.
- Lmns.

Dynamic markings: *mf* (mezzo-forte) is indicated in several staves, including Obs., Fag., Rq., 1° Cl., 2°/3° Cl., A. Sax., T. Sax., B. Sax., 1ª Hn., 2ª Hn., Bomb., Tba., 1ª Perc., 2ª Perc., and 3ª Perc.

227 + Picc. *f*

Picc. Fls. *f*

Obs. *f*

Fag. *f*

Rq. *mf* *f*

1° Cl. *f*

2°/3° Cl. *f*

B. Cl. *f*

A. Sax. *f*

T. Sax. *f*

B. Sax. *mf* *f* *Tocar*

1ª Hn. *mf*

2ª Hn. *mf*

1ª Tpt. *mf*

2ª Tpt. *mf*

1° Tbn. *mf*

2° Tbn. *mf*

Bomb. *mf* *Tocar*

Tba. *mf*

Vc. *mf*

Cb. *mf*

Timb. *mf*

1ª Perc. *mf*

2ª Perc. *mf*

3ª Perc. *mf*

Lmnas. *f*

This page contains a musical score for an orchestra and woodwind section. The score is written in a key signature of two flats (B-flat and E-flat) and a common time signature (C). The instruments listed on the left are: Piccolo Flute (Picc. Fls.), Oboe (Obs.), Bassoon (Fag.), Clarinet in G (Rq.), Clarinet in B-flat (1° Cl.), Clarinet in B-flat (2°/3° Cl.), Bass Clarinet (B. Cl.), Alto Saxophone (A. Sax.), Tenor Saxophone (T. Sax.), Bass Saxophone (B. Sax.), Horn in F (1^a Hn.), Horn in F (2^a Hn.), Trumpet in F (1^a Tpt.), Trumpet in F (2^a Tpt.), Trombone in F (1° Tbn.), Trombone in F (2° Tbn.), Bombardone (Bomb.), Tuba (Tba.), Violoncello (Vc.), Contrabass (Cb.), Timpani (Timb.), and Percussion (1^a Perc., 2^a Perc., 3^a Perc.). The score is divided into measures, with dynamic markings such as *ff* (fortissimo) and *f* (forte) appearing throughout. A large, stylized red watermark is overlaid diagonally across the entire page, partially obscuring the musical notation.

237

Picc. Fls.
Obs.
Fag.
Rq.
1° Cl.
2°/3° Cl.
B. Cl.
A. Sax.
T. Sax.
B. Sax.
1ª Hn.
2ª Hn.
1ª Tpt.
2ª Tpt.
1° Tbn.
2° Tbn.
Bomb.
Tba.
Vc.
Cb.
Timb.
1ª Perc.
2ª Perc.
3ª Perc.
Lmnas.

240

Picc. Fls.
 Obs.
 Fag.
 Rq.
 1° Cl.
 2°/3° Cl.
 B. Cl.
 A. Sax.
 T. Sax.
 B. Sax.

ff

1° Hn.
 2° Hn.
 1° Tpt.
 2° Tpt.
 1° Tbn.
 2° Tbn.
 Bomb.
 Tba.

ff

Vc.
 Cb.
 Timb.
 1° Perc.
 2° Perc.
 3° Perc.
 Lmns.

ff